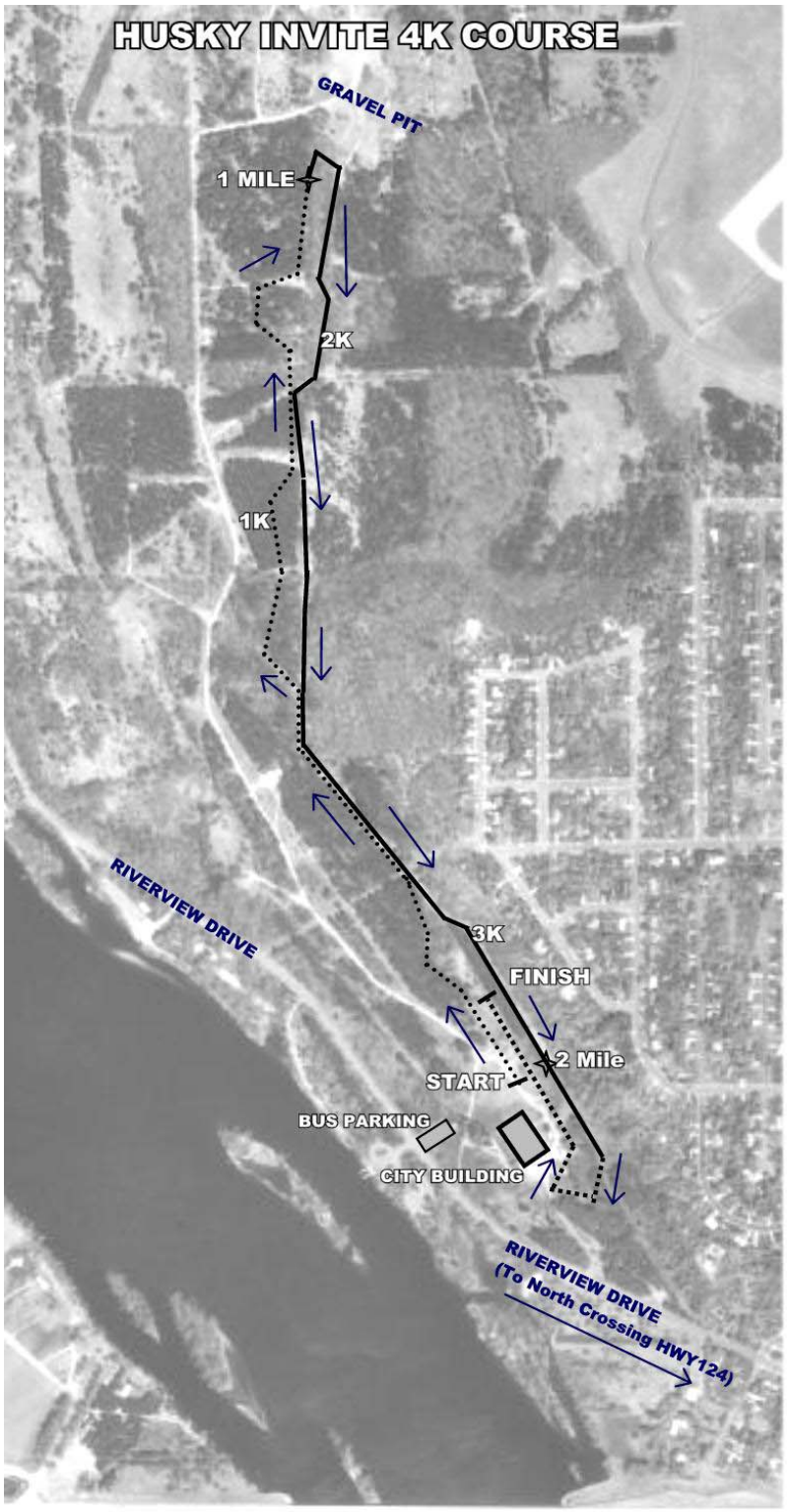

The 2004 Girl's 4k course features mostly flat terrain on Cross Country Ski Trails in the City Wells of Eau Claire. The starting area narrows down quickly --130 Meters from the starting line and there is at least 300 Meters of straight away to the finish along the newly installed fencing.